

THE CITY OF NAPOLEON

BUILDING & ZONING DEPARTMENT

255 W. RIVERVIEW

(419)592-4010

Zoning Variance Permit

Permit Number: ZV2005-13

Page 1 of 1

Printed: 11/21/2005

Property Address: 380 Independence Dr

Applicant

Address: B & B Concrete
613 Arden Ct
Napoleon, OH 43545

Approval Date: 11/21/2005

Phone: 419-344-2929

Owners

Name: Napoleon Bowl-A-Way
380 Independence Dr
Napoleon, OH 43545

Contractors B & B Concrete
Address: 613 Arden Ct
Napoleon, OH 43545

Phone 419-344-2929

Fees and Receipts:

Number	Description	Amount
FEE2005-855	Zoning	\$50.00

Total Fees: \$50.00

Description of work to be done:

*****BOWLING ALLEY SUPPLY STORAGE ONLY!!!*****

Storage Building

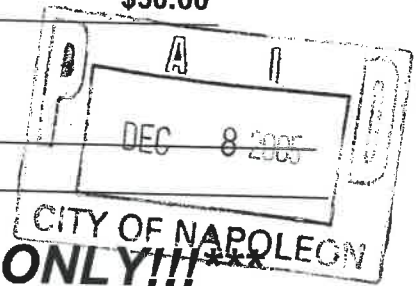

Zoning Permit Only!
other permits may be required

Applicant signature: Nathan Burger Date: 12-8-05

CITY OF NEWBORN STREET DEPARTMENT

Batch	14490	Sequence	18	Date	08 DEC 2005	Pay type	CK
Time	12:04PM				Refer	1108	
Account	MZON				Amt Paid	50.00	
Name	B & B CONCRETE				Amt Tend	50.00	
Document	ZV2005-13				Change	0.00	
100.3100.46690		50.00					

Storage building for Bowling Alley Storage ONLY!
supplies

CITY OF NAPOLEON GENERAL PERMIT APPLICATION
THIS APPLICATION IS FOR RESIDENTIAL CONSTRUCTION INCLUDING BUILDING,
ELECTRICAL, PLUMBING, MECHANICAL, DEMOLITIONS, REMODELING.

DATE: 1/18/05 JOB LOCATION: Napoleon Bowl-A-Way

OWNER: Paul + Ronda Swaiger PHONE: _____

OWNER ADDRESS: 380 Independence Dr CITY: _____ ZIP: _____

CONTRACTOR: B+B Concrete PHONE: _____

CONTRACTOR LICENSED WITH THE CITY OF NAPOLEON?: YES: NO: _____

Is any of this job going to be subcontracted out? Yes: No: _____

If yes to whom: Nigel

DESCRIPTION OF WORK TO BE PERFORMED: Storage Building for Bowling Alley supplies

PLEASE MARK THE TYPE OF WORK YOU WILL BE PERFORMING

- | | |
|--|---|
| <input type="checkbox"/> A/C ADD ON | <input type="checkbox"/> REMODELING |
| <input type="checkbox"/> BOILER REPLACEMENT | <input type="checkbox"/> ROOFING |
| <input type="checkbox"/> CURBING | <input type="checkbox"/> SEWER REPAIRS** |
| <input type="checkbox"/> DECKS * | <input type="checkbox"/> SIDEWALK* |
| <input type="checkbox"/> DRIVEWAY* | <input type="checkbox"/> SIDING |
| <input type="checkbox"/> ELECTRICAL SERVICE UPGRADE | <input checked="" type="checkbox"/> STORAGE SHED* |
| <input checked="" type="checkbox"/> ELECTRICAL SERVICE NEW | <input type="checkbox"/> SWIMMING POOL* |
| <input type="checkbox"/> FENCE* | <input type="checkbox"/> FURNACE REPLACEMENT |
| <input type="checkbox"/> ADDITIONS* | <input type="checkbox"/> TEMP ELECTRIC |
| <input type="checkbox"/> FURNACE NEW | <input type="checkbox"/> WATER TAP (size _____") |
| <input type="checkbox"/> LAWN METER | <input type="checkbox"/> WINDOWS |
| <input type="checkbox"/> PLUMBING | <input checked="" type="checkbox"/> ZONING |

*PLEASE INCLUDE A PICTURE SHOWING MEASUREMENTS FROM EXISTING STRUCTURES AND PROPERTY LINES. INDICATING THE TYPE OF WORK YOU WISH TO PERFORM.

** IF WORK REQUIRES GOING INTO THE STREET A STREET BOND IS REQUIRED!

FOR PERMIT COSTS PLEASE FILL OUT REVERSE SIDE.

EXISTING BLDG

20'

20'

PROPOSED
BLDG

63'

24'

23'

FENCELINE

EASEMENT

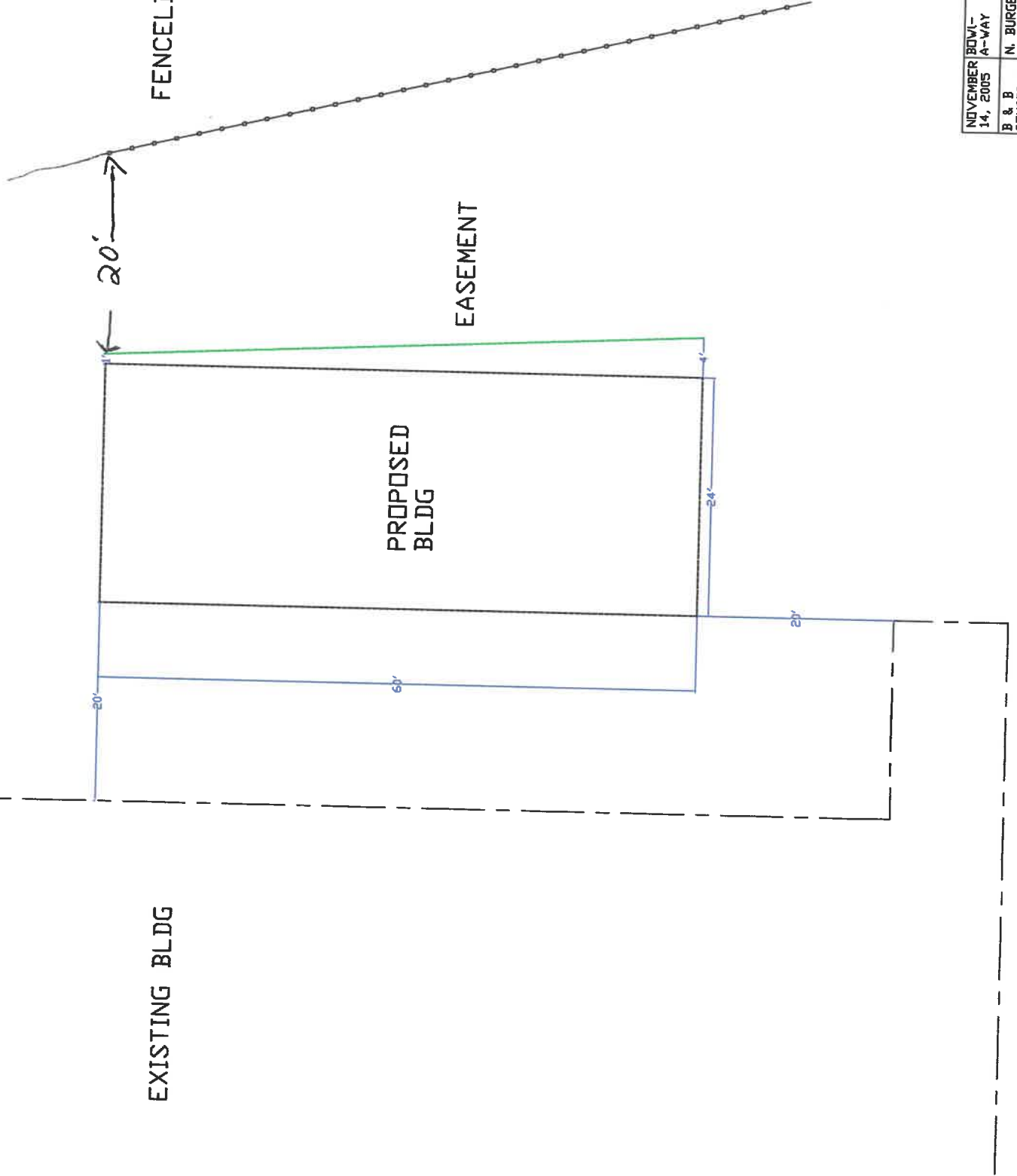

NOVEMBER 14, 2005	NOVEMBER 14, 2005
B & B CONCRETE	N. BURGET